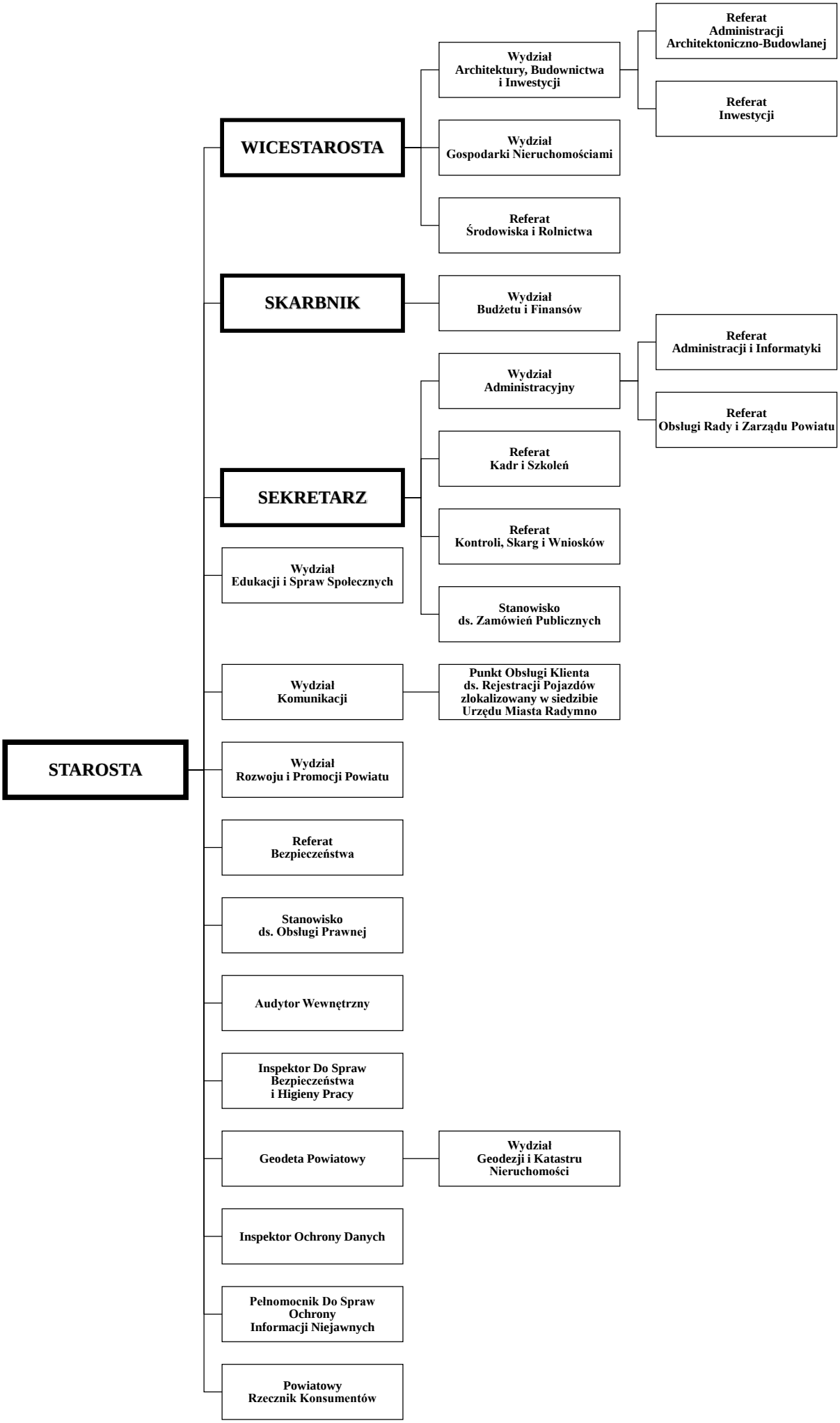Schemat organizacyjny Starostwa Powiatowego w Jarosławiu